

Parts of a Turkey

Write in the number that corresponds to the correct part of the animal!

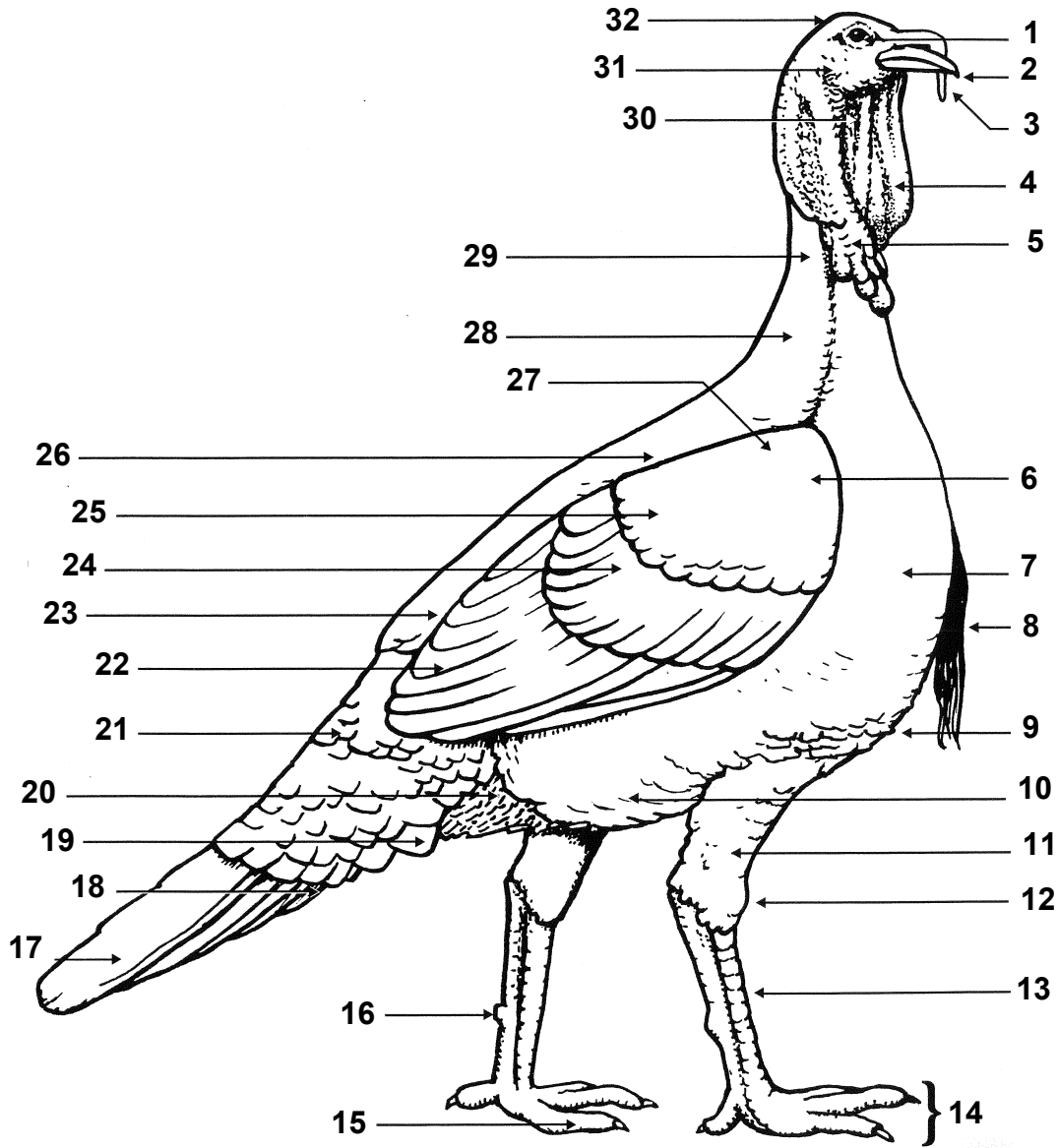

- | | | |
|---------------|------------------------|------------------------|
| ___ Back | ___ Hock | ___ Tail |
| ___ Beak | ___ Keel | ___ Tail Coverts |
| ___ Beard | ___ Leg | ___ Thigh Feathers |
| ___ Breast | ___ Neck | ___ Throat |
| ___ Cape | ___ Saddle | ___ Toe |
| ___ Caruncles | ___ Secondary Feathers | ___ Under Tail Coverts |
| ___ Ear | ___ Shank | ___ Wattle |
| ___ Eye | ___ Shoulder | ___ Wing Bar |
| ___ Fluff | ___ Skirts | ___ Wing Bow |
| ___ Foot | ___ Spur | ___ Wing Front |
| ___ Head | ___ Snood | |